כיתה ו׳ · Grade 6

English

אנגלית

✈ Travel the World

חוברת תרגול · Practice booklet

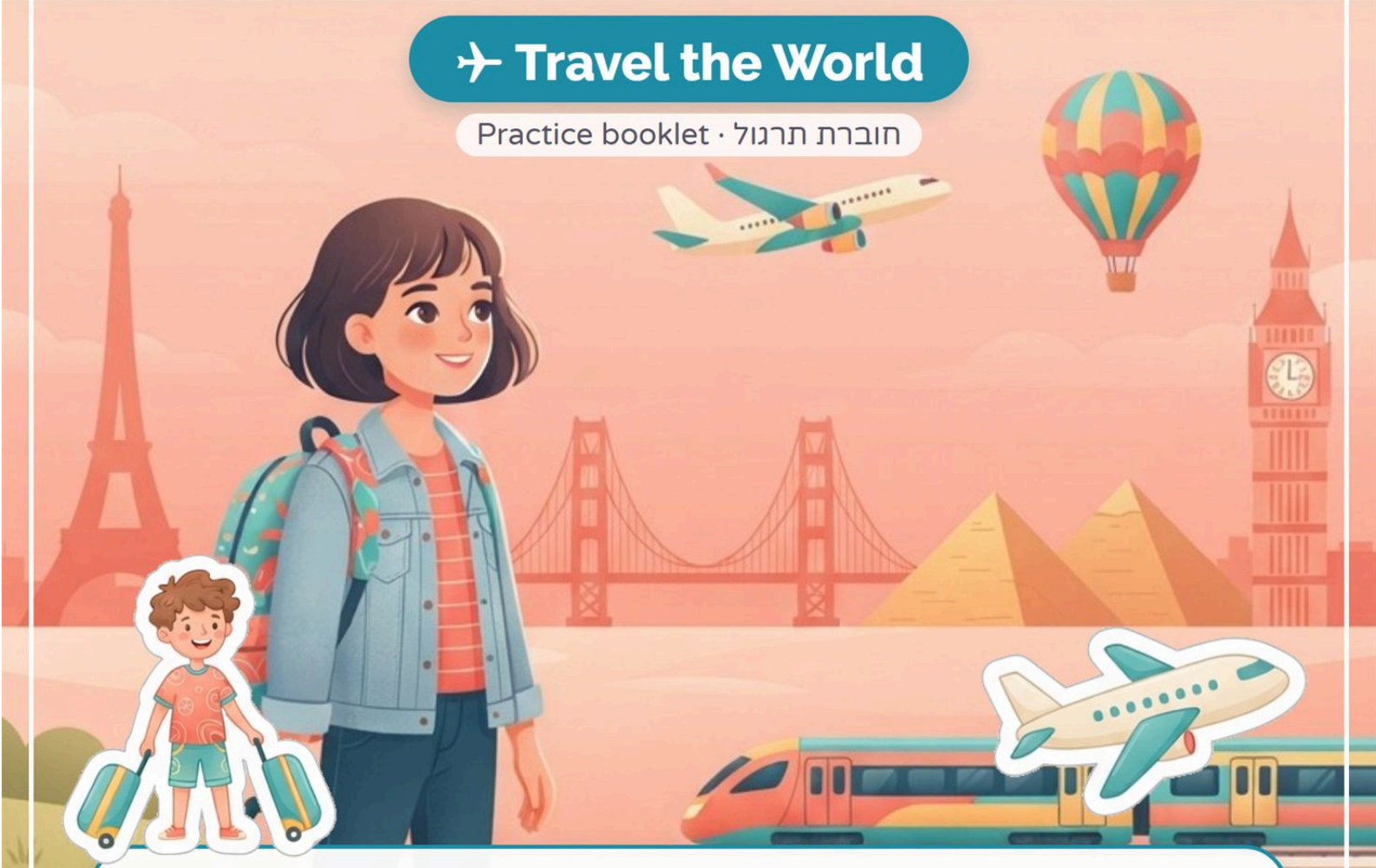

What's inside? מה מחכה בפנים?

- Past simple
- Irregular verbs
- Did / didn't
- Comparatives
- Superlatives
- Going to
- Will
- Question words
- ABC order
- Guide words
- Reading
- Travel words
- Writing a postcard
- Review puzzles

15 practice pages · ★★ challenges · answer pages · דפי תשובות · אתגרים · 15 דפי תרגול

My name: _____ Class: _____



Past Simple: Regular Verbs

Add -ed, -d or -ied and complete the diary.
הוסיפו ed- לפעלים והשלימו את היומן.

Spelling rules: visit → visit**ed** · arrive → arrive**d** · stop → stop**ped** · try → tr**ied** · play → play**ed**

A Write the past simple. כתבו בעבר

jump _____	**dance** _____	**plan** _____	**study** _____
play _____	**shop** _____	**smile** _____	**carry** _____

B Mia's Travel Diary השלימו את הפעלים בעבר

My summer trip – Rome, Italy

Last summer, my family (visit) _____ Italy. We (arrive) _____ in Rome on a hot Monday morning. First, we (walk) _____ around the old city, and I (try) _____ real Italian pizza. Yum! Then my little brother (drop) _____ his ice cream on the ground, and he (cry) _____. We (stay) _____ in a small hotel near the river. I (love) _____ every minute!

C ★★ What did you do last weekend? כתבו על סוף השבוע

Use 2 regular verbs. Example: On Saturday, I played football with my friends.



Past Simple: Irregular Verbs

Irregular verbs have a special past form.
לפעלים חריגים יש צורת עבר מיוחדת. היעזרו במחסן המילים.

A Find the past form in the word bank. מצאו את צורת העבר

ate | flew | had | went | wrote | took | saw | made | swam | bought

go → _____	see → _____	eat → _____	buy → _____	take → _____
fly → _____	swim → _____	write → _____	have → _____	make → _____

B A trip to London – complete the sentences. השלימו את המשפטים

1. Last year, we _____ (fly) to London.
2. I _____ (buy) a red bus toy for my cousin.
3. We _____ (see) Big Ben and the London Eye.
4. My dad _____ (take) a hundred photos!
5. I _____ (write) postcards to all my friends.

★★ Challenge These verbs are not in the bank!

6. We _____ (leave) the hotel early in the morning.
7. I _____ (sleep) on the plane home.
8. My mom _____ (find) a great café near the park.



Did you...? / I didn't...

Look at Dan's list. Write sentences and answer.
הסתכלו ברשימה של דן מהטיול ללונדון. כתבו משפטים וענו.

Dan's London trip: ✓ = did it ✗ = didn't do it

- ✓ visit the British Museum
- ✗ see a football game
- ✗ buy a T-shirt
- ✗ go to the zoo
- ✓ ride a red bus
- ✓ eat fish and chips
- ✓ take a boat trip
- ✗ meet the King

A Write true sentences about Dan. כתבו משפטים נכונים

Example: Dan visited the British Museum. Dan didn't see a football game.

1. (eat fish and chips)

2. (buy a T-shirt)

3. (take a boat trip)

4. (go to the zoo)

B Answer: Yes, he did. / No, he didn't. ענו תשובה קצרה

5. Did Dan ride a red bus? _____
6. Did Dan meet the King? _____
7. _____ Dan _____ the British Museum? Yes, he did.
8. ★★ Challenge Ask a friend a question about their last trip:



Comparatives: Which Island?

Read the fact table and compare the two islands.
קראו את טבלת העובדות והשוו בין שני האיים.



Coco Island

	Coco Island	Pepper Island
size	50 km²	20 km²
temperature	31°C	24°C
people	9,000	1,500
hotel (1 night)	$150	$80
beach	3 km	8 km



Pepper Island

tall → tall**er** · big → bi**gger** · busy → bus**ier** · famous → **more** famous · good → **better** · bad → **worse**

1. Coco Island is _____ (big) than Pepper Island.
2. Pepper Island is _____ (small) than Coco Island.
3. Coco Island is _____ (hot) than Pepper Island.
4. The hotel on Coco Island is _____ (expensive) than the hotel on Pepper Island.
5. The hotel on Pepper Island is _____ (cheap).
6. Pepper Island's beach is _____ (long) than Coco Island's beach.
7. Coco Island is _____ (busy) than Pepper Island.

8. ★★ Challenge Which island would you like to visit? Why? Write two sentences.



Superlatives: World Records

Write the superlative: the highest, the most famous…
כתבו את צורת ההפלגה (הכי…).

A Amazing places – complete the facts. השלימו את העובדות

1. Mount Everest is the _____ (high) mountain in the world.
2. The Pacific is the _____ (big) ocean on Earth.
3. Antarctica is the _____ (cold) continent.
4. Vatican City is the _____ (small) country in the world.
5. The Dead Sea is the _____ (low) place on land on Earth.
6. Russia is the _____ (large) country in the world.
7. The Mona Lisa is one of the _____ (famous) paintings in the world.
8. For me, summer is the _____ (good) time of the year for a trip.

B Complete the chart. השלימו את הטבלה

adjective	comparative	superlative
tall	taller	the tallest
fast		
happy		
good		
bad		
interesting		



Be Going To: Travel Plans

Read the Levi family's plan for next week.
קראו את תוכנית הטיול של משפחת לוי לשבוע הבא וכתבו משפטים.

✈ Trip to Greece – next week

Sunday fly to Athens	**Monday** visit the Acropolis	**Tuesday** take a boat to an island
Wednesday swim and snorkel	**Thursday** go shopping in the old market	**Friday** fly home

A What are they going to do? מה הם הולכים לעשות?

Example: On Sunday, they <u>are going to fly</u> to Athens.

1. On Monday, they _____

2. On Tuesday, they _____

3. On Wednesday, they _____

4. On Thursday, they _____

B Answer: Yes, they are. / No, they aren't. ענו תשובה קצרה

5. Are they going to fly home on Friday? _____
6. Are they going to visit the Acropolis on Tuesday? _____
7. Are they going to go shopping on Thursday? _____

C My plans התוכניות שלי

8. Next summer, I am going to _____



Will: Predictions

Look at the weather forecast for tomorrow.
הסתכלו בתחזית למחר. השלימו בעזרת מחסן המילים.

A Tomorrow's weather התחזית למחר

be sunny | rain | snow | be cloudy

1 Eilat



It will _____ in Eilat.

2 London



It will _____ in London.

3 Moscow



It will _____ in Moscow.

4 Paris



It will _____ in Paris.

5 Will it snow in Eilat tomorrow? _____

B Plan or prediction? Circle the right answer. תוכנית או ניבוי? הקיפו

will = I think / maybe / I'm sure (prediction) · **going to** = a plan we already have

6 I'm sure you ____ love Paris! (will / are going to)

7 We have the tickets. We ____ visit Rome in May. (will / are going to)

8 Maybe people ____ travel to the Moon in the future. (will / are going to)

9 Mom bought a tent. We ____ go camping next week. (will / are going to)

10 Don't worry, I think the flight ____ be fine. (will / is going to)

11 ★★ Challenge Write two predictions about travel in the year 2050.

_____

_____

_____



Question Words: Meet a Travel Blogger

Complete the interview with a question word.
השלימו את הראיון במילת השאלה המתאימה.

What | Where | When | Who | Why | How | How many | How much

Interview with Lior, a travel blogger

1 _____ are you from?
– I'm from Haifa.

2 _____ did you take your first trip?
– In 2019.

3 _____ do you travel with?
– With my best friend, Maya.

4 _____ countries did you visit last year?
– Seven countries.

5 _____ is your favorite city?
– Tokyo!

6 _____ do you love Tokyo?
– Because the food is amazing.

7 _____ do you get around?
– By train and by bike.

8 _____ does a train ticket cost?
– About 20 dollars.

★★ Challenge Write the question for each answer. כתבו את השאלה המתאימה לתשובה.

9 I went to Spain. →

10 We went there in July. →



Dictionary Skills: ABC Order

Write the words in alphabetical order.
כתבו את המילים לפי סדר האלף־בית האנגלי.

Same first letter? Look at the **second** letter: s**a**nd → s**e**a → s**h**ip.
Same first two letters? Look at the **third** letter, and so on.

A Look at the first letter. האות הראשונה

map | ticket | beach | hotel | camera | flight

1. _____ 2. _____ 3. _____

4. _____ 5. _____ 6. _____

B Look at the second letter. האות השנייה

suitcase | sea | sky | sand | ship

1. _____ 2. _____ 3. _____

4. _____ 5. _____

C Look at the third letter – and the fourth! האות השלישית, ואז הרביעית

trip | train | travel | tree | tram

1. _____ 2. _____ 3. _____

4. _____ 5. _____

D ★★ Challenge – look carefully! אתגר

passport | past | pass | passenger

1. _____ 2. _____ 3. _____ 4. _____



Dictionary Skills: Guide Words

Which dictionary page is the word on?

מילות המפתח בראש הדף הן המילה הראשונה והאחרונה בדף. באיזה דף נמצאת כל מילה?

Guide words are at the top of a dictionary page. The first word on the page is on the left, and the last word is on the right. A word between them in ABC order is on that page.

beach – bridge	bright – bus	cab – city
page 112	page 113	page 114

A Write the page number: 112, 113 or 114. כתבו את מספר הדף

1. bike _____
2. brush _____
3. camera _____
4. boat _____
5. building _____
6. church _____
7. bread _____
8. brown _____
9. cake _____

★★ Challenge Is the word **cloud** on one of these pages? Yes / No

Why? _____

B Circle the word between the guide words. הקיפו את המילה המתאימה

10. **map – mountain** — music · milk · apple · nose
11. **sea – sky** — star · sand · ship · sun



Reading: The Lost Camera

Read the story. Then circle T (true) or F (false).
קראו את הסיפור והקיפו T (נכון) או F (לא נכון).

The Lost Camera

Last summer, Noa and her parents flew to Amsterdam for a week. On the first day, they rented bikes and rode along the canals. The city was smaller than Noa expected, but the streets were busier than in Tel Aviv. There were bikes everywhere!

On Wednesday, they visited a famous museum. Noa took a lot of photos with her new camera. After lunch at a little café, she looked in her bag, but the camera wasn't there. She felt terrible. All her photos were in it!

The family ran back to the café. The waiter smiled and gave Noa a small box. Inside was her camera! "A girl found it under your table," he said.

Noa was so happy. She hugged her mom and dad. That evening, she wrote a thank-you note and left it at the café. "This is the best trip ever!" she told her parents.

Words: canal = תעלת מים · rented = שכרו · expected = ציפתה · waiter = מלצר · hugged = חיבקה

1. Noa and her parents traveled to Amsterdam by plane. T F
2. The family rode bikes on the first day. T F
3. Amsterdam was bigger than Noa expected. T F
4. Noa lost her camera at the museum. T F
5. The waiter found the camera. T F
6. Noa wrote a thank-you note. T F



Reading: Think About It

Read "The Lost Camera" again and answer.
קראו שוב את הסיפור בעמוד הקודם וענו במשפטים מלאים.

1. Where did Noa and her parents go?

2. How did they travel around the city?

3. What did Noa lose?

4. Where was it?

5. How did Noa say thank you?

6. Why do you think the waiter smiled?
למה לדעתכם המלצר חייך?

7. ★★ Challenge Find these words in the story.

3 irregular past verbs	1 comparative	1 superlative



Travel Words

Write the word next to its meaning. Then find 8 words.
כתבו את המילה ליד ההגדרה, ואז מצאו 8 מילים בתפזורת.

A What is it? מה זה?

passport | hotel | airport | map | ticket | suitcase

1. a place where planes take off and land → _____
2. a bag for your clothes when you travel → _____
3. a small book you show when you go to another country → _____
4. a paper you need to get on a train or a plane → _____
5. a picture that shows roads and places → _____
6. a place where you pay to sleep on a trip → _____

B Word search: find the 8 words. (→ and ↓) תפזורת: מצאו 8 מילים

S	U	I	T	C	A	S	E	Q	T
B	Z	K	W	L	D	N	G	F	I
E	P	A	S	S	P	O	R	T	C
A	V	U	B	Y	M	R	X	J	K
C	O	H	C	W	P	K	D	H	E
H	L	G	Z	N	F	V	Q	O	T
A	I	R	P	O	R	T	U	T	B
Y	S	M	J	M	W	E	K	E	X
D	R	A	O	G	L	Z	P	L	F
Q	Z	P	T	R	A	I	N	K	W

- ☐ SUITCASE
- ☐ TICKET
- ☐ BEACH
- ☐ PASSPORT
- ☐ HOTEL
- ☐ AIRPORT
- ☐ MAP
- ☐ TRAIN



Writing: A Postcard

Read the model postcard. Plan and write your own.
קראו את הגלויה לדוגמה. תכננו וכתבו גלויה משלכם מטיול (אמיתי או דמיוני).

Dear Grandma,
Greetings from Rome! We arrived on Sunday. The weather is hot and sunny. Yesterday we visited the Colosseum and ate the best pizza in the world! Tomorrow we are going to see the Trevi Fountain. I miss you!
Love, Yael



Grandma Ruth
12 Rose Street
Haifa, Israel

A Plan your postcard. תכננו

1 Where are you?

2 What did you do yesterday?

3 What is the weather like?

4 What are you going to do tomorrow?

B Write your postcard. כתבו את הגלויה

Dear _____,

Love, _____

stamp



Review: Travel Puzzle Mix

Put the words in order. Then fix the mistakes.
סדרו את המילים למשפט, ואז תקנו את הטעויות.

A Unscramble the sentences. סדרו את המשפטים

1. to | Spain | flew | We | last | July.

2. bigger | London | is | than | Paris.

3. going | We | visit | are | to | a museum.

4. did | Where | go | you | ?

B ★★ Find the mistake. Write the correct sentence. מצאו את הטעות וכתבו נכון

5. Yesterday I go to the beach.

6. In summer, Eilat is more hot than Jerusalem.

7. We didn't visited the zoo.

8. Mount Everest is the most high mountain in the world.

9. Tomorrow it will rains in London.

Answers (1)

Answers for parents and teachers
להורים ולמורים: התשובות לכל הדפים.

Page 2 – Regular verbs

A: jumped, danced, planned, studied, played, shopped, smiled, carried.
B: visited, arrived, walked, tried, dropped, cried, stayed, loved.
C ★★: Answers will vary – example: On Saturday, I visited my grandma and we cooked lunch together.

Page 3 – Irregular verbs

A: go–went, see–saw, eat–ate, buy–bought, take–took, fly–flew, swim–swam, write–wrote, have–had, make–made.
B: 1 flew 2 bought 3 saw 4 took 5 wrote. ★★ 6 left 7 slept 8 found.

Page 4 – Did / didn't

1 Dan ate fish and chips. 2 Dan didn't buy a T-shirt. 3 Dan took a boat trip. 4 Dan didn't go to the zoo. 5 Yes, he did. 6 No, he didn't. 7 Did … visit.
★★ 8 Answers will vary – example: Did you swim in the sea?

Page 5 – Comparatives

1 bigger 2 smaller 3 hotter 4 more expensive 5 cheaper 6 longer 7 busier.
★★ 8 Answers will vary – example: I would like to visit Pepper Island because it is quieter. The beach is longer, too.

Page 6 – Superlatives

A: 1 highest 2 biggest 3 coldest 4 smallest 5 lowest 6 largest 7 most famous 8 best.
B: fast – faster – the fastest; happy – happier – the happiest; good – better – the best; bad – worse – the worst; interesting – more interesting – the most interesting.

Page 7 – Going to

1 On Monday, they are going to visit the Acropolis. 2 On Tuesday, they are going to take a boat to an island. 3 On Wednesday, they are going to swim and snorkel. 4 On Thursday, they are going to go shopping in the old market.
5 Yes, they are. 6 No, they aren't. 7 Yes, they are.
8 Answers will vary – example: Next summer, I am going to visit my cousins in Eilat.

Page 8 – Will

A: 1 be sunny 2 rain 3 snow 4 be cloudy. 5 No, it won't.
B: 6 will 7 are going to 8 will 9 are going to 10 will.
★★ 11 Answers will vary – example: In 2050, people will fly in electric planes. Trains will be faster.

Page 9 – Question words

1 Where 2 When 3 Who 4 How many 5 What 6 Why 7 How 8 How much.
★★ 9 Where did you go? 10 When did you go there? (Similar questions are also correct.)

Answers (2)

Answers for parents and teachers
להורים ולמורים: התשובות לכל הדפים.

Page 10 – ABC order

A: beach, camera, flight, hotel, map, ticket.
B: sand, sea, ship, sky, suitcase.
C: train, tram, travel, tree, trip.
D ★★: pass, passenger, passport, past.

Page 11 – Guide words

A: 1 bike 112 · 2 brush 113 · 3 camera 114 · 4 boat 112 · 5 building 113 · 6 church 114 · 7 bread 112 · 8 brown 113 · 9 cake 114.
★★ No – cloud comes after city (cl comes after ci), so it is on a later page.
B: 10 milk 11 ship.

Page 12 – Reading: true or false

1 T 2 T 3 F (it was smaller) 4 F (at the café) 5 F (a girl found it) 6 T.

Page 13 – Reading questions

1 They went to Amsterdam. 2 They rode bikes. 3 She lost her new camera. 4 It was under the table at the café. 5 She wrote a thank-you note and left it at the café.
6 Answers will vary – example: I think he smiled because he had good news – he had Noa's camera.
★★ 7 Irregular verbs (any 3): flew, rode, was, were, took, felt, ran, gave, found, said, wrote, left, told. Comparative: smaller / busier. Superlative: best.

Page 14 – Travel words

A: 1 airport 2 suitcase 3 passport 4 ticket 5 map 6 hotel.
B: SUITCASE – row 1 (→); PASSPORT – row 3 (→); AIRPORT – row 7 (→); TRAIN – row 10 (→); BEACH – column 1 (↓); MAP – column 3 (↓); HOTEL – column 9 (↓); TICKET – column 10 (↓).

Page 15 – Postcard

Answers will vary – example: Dear Dad, Greetings from London! The weather is cold and rainy. Yesterday we rode a red bus and saw Big Ben. Tomorrow we are going to visit a museum. See you soon! Love, Omer

Page 16 – Review

A: 1 We flew to Spain last July. 2 London is bigger than Paris. 3 We are going to visit a museum. 4 Where did you go?
B: 5 Yesterday I went to the beach. 6 In summer, Eilat is hotter than Jerusalem. 7 We didn't visit the zoo. 8 Mount Everest is the highest mountain in the world. 9 Tomorrow it will rain in London.





Want the whole year?

Coming soon: a full yearly English workbook for Grade 6 – all of the year's material, with a weekly plan.

רוצים את כל השנה?

בקרוב: חוברת אנגלית שנתית מלאה לכיתה ו' – כל החומר של השנה, עם מסלול שבועי



