כיתה ה׳ · Grade 5

English

אנגלית

★ The Detective Club ★

CASE FILE · 15 MISSIONS



What's inside? מה מחכה בפנים?

Present simple הווה פשוט	Present progressive הווה מתמשך	There is / There are יש / ישנם	my · your · his · her מילות שייכות
Possessive 's של מי זה?	Adjectives שמות תואר	Telling time קריאת שעון	Daily routine סדר יום
Months & dates חודשים ותאריכים	Reading a mystery הבנת הנקרא	Codes & puzzles צפנים וחידות	Writing about me כתיבה עליי

15 practice pages · ★★ Challenges · דפי תשובות להורים ולמורים

Detective name: _____



Page 2 · Grade 5

Whose Is It?

Possessive adjectives: my, your, his, her, its, our, their.
מילות שייכות: של מי החפץ? השלימו את המילה המתאימה.

I	you	he	she	it	we	they
▼	▼	▼	▼	▼	▼	▼
my	**your**	**his**	**her**	**its**	**our**	**their**

my your his her its our their

1. I have a magnifying glass. It is _____ magnifying glass.
2. Tom has a notebook. It is _____ notebook.
3. Maya has a flashlight. It is _____ flashlight.
4. We have a secret club. It is _____ club.
5. The cat has a bell. It is _____ bell.
6. Dan and Lily have a map. It is _____ map.
7. “Is this _____ pencil, Ben?” “Yes, it is my pencil.”

Circle the correct word. הקיפו את המילה הנכונה.

1. (She / Her) name is Noa.
2. This is (he / his) bag.
3. (They / Their) are detectives.
4. (We / Our) teacher is nice.
5. Is this (you / your) key?
6. (I / My) have a secret.

8. ★★ Challenge Write about a friend: _____ name is _____. _____ favorite color is _____.



The Lost-and-Found Box

Possessive 's: Sam's hat = the hat of Sam.
של מי זה? כותבים את שם הבעלים ואחריו 's, למשל: Sam's hat.

1 
Sam

2 
Lily

3 
Ben

4 
Mia

5 
Omer

6 
Dana

7 
Tom

8 
Grandpa

Write: It's ___'s ___. כתבו משפט לכל חפץ, מ־1 עד 6.

1. It's _____
2. It's _____
3. It's _____
4. It's _____
5. It's _____
6. It's _____

Write it the short way. כתבו בקיצור, עם 's

the bike of Tom → _____
the watch of Grandpa → _____
the cat of Ms. Hill → _____
the room of my sister → _____

1 ★★ Challenge Riddle: Look at the pictures. It belongs to a boy, and his name has four letters. What is it? It's _____ 's _____.



Describe the Suspect

Read about the suspects and use adjectives.
קראו את התיאור וכתבו מי זה. שמות תואר מתארים איך מישהו או משהו נראה.

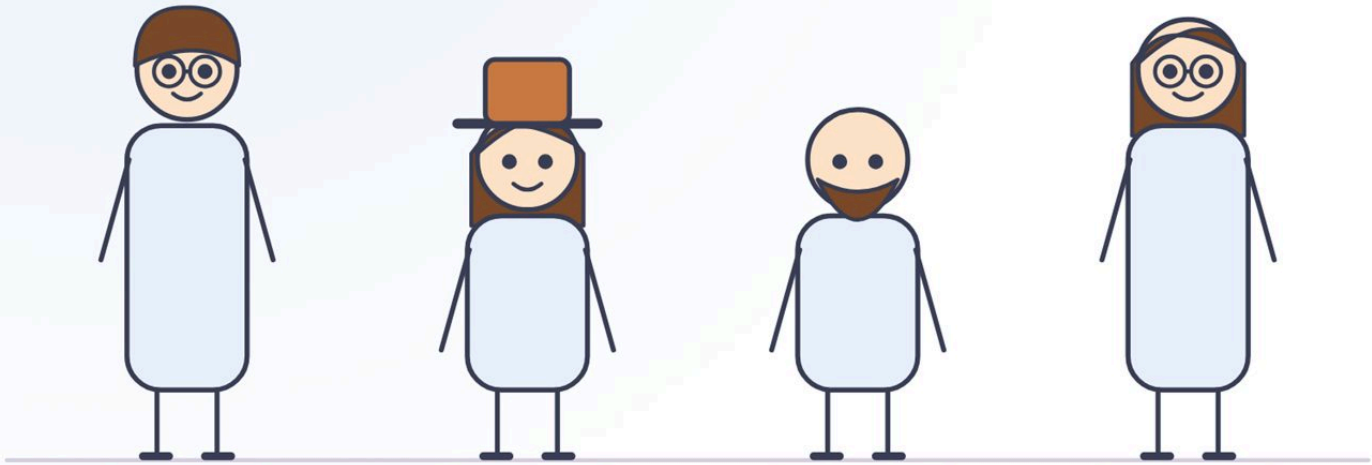

A · Mr. Fox | B · Ms. Rose | C · Mr. Brown | D · Ms. Lee

1. He is tall. He has short hair and glasses. Who is it? _____
2. She is short. She has long hair and a hat. Who is it? _____
3. He is short. He has no hair, but he has a beard. Who is it? _____

Match the opposites. חברו כל מילה למילה ההפוכה לה.

tall	●	young
old	●	sad
big	●	slow
happy	●	short
fast	●	dirty
clean	●	small

In English, the adjective comes **before** the noun: The cat is black. → It is a **black** cat. שם התואר בא לפני שם העצם.

4. The box is old. → It is an _____
5. ★★ Challenge Write two sentences about suspect D.

_____

_____



The Crime Scene

Look at the room. Use There is / There are.
התבוננו בחדר. There is – לדבר אחד, There are – לכמה דברים.

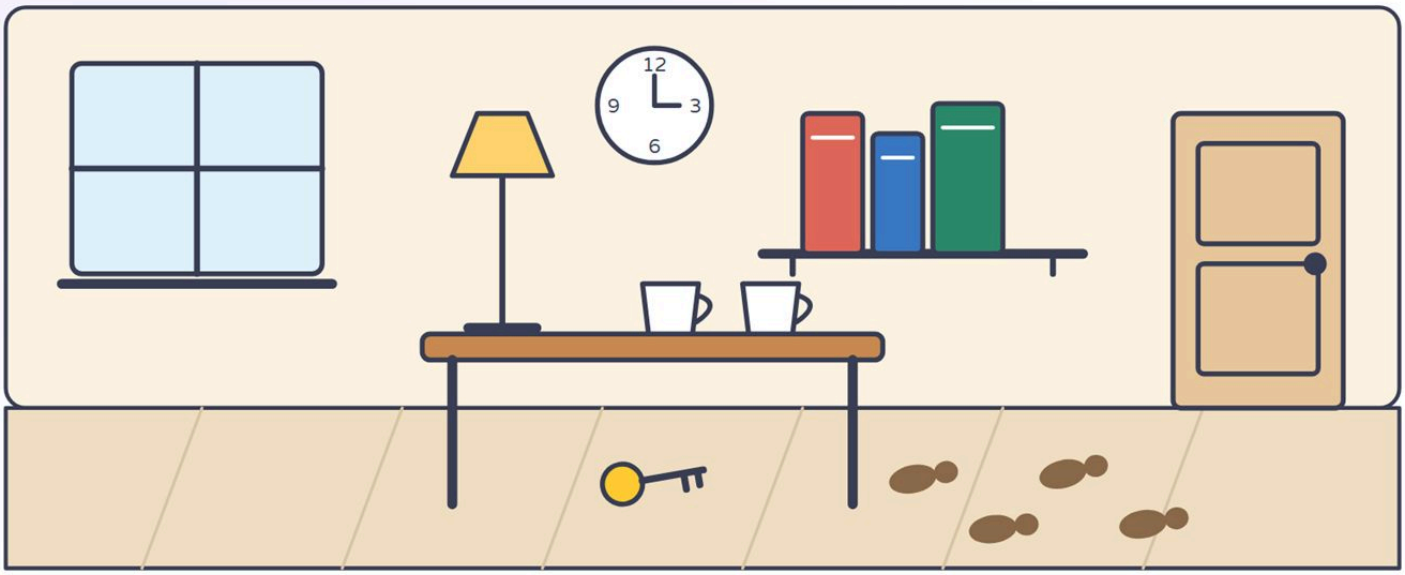

1. There _____ a clock on the wall.
2. There _____ three books on the shelf.
3. There _____ two cups on the table.
4. There _____ a key under the table.
5. There _____ four footprints on the floor.

True or False? Circle. נכון או לא נכון? הקיפו.

a. There is a lamp on the table. True False
b. There are two windows in the room. True False
c. There is a cat under the table. True False

Is there a door?
Yes, there is. No, there isn't.

Are there any chairs?
Yes, there are. No, there aren't.

6 ★★ Challenge Write one more sentence about the room.



Every Day: He Looks, She Watches

Present simple with he / she / it: add -s, -es or -ies.
בהווה פשוט, עם he / she / it מוסיפים לפועל s. שימו לב לכללים!

+ s	+ es after ch, sh, s, x, o	y → ies (consonant + y)
look → looks	watch → watches	fly → flies
play → plays	go → goes	study → studies

Write the he / she form. כתבו את הפועל עם he / she.

read	wash	carry	fix	play
write	**try**	**go**	**walk**	**catch**

1. Detective Max _____ (look) for clues every day.
2. Sara _____ (watch) the old house at night.
3. The cat _____ (sleep) on the sofa.
4. Ben _____ (study) the treasure map.
5. Mia _____ (go) to the club on Mondays.
6. I _____ (play) detective games with my brother.
7. ★★ Challenge Be careful! have → he _____. Write a sentence: My dog _____



Page 7 · Grade 5

Likes and Doesn't Like

Look at the table: ✓ = likes, ✗ = doesn't like.
התבוננו בטבלה: ✓ = אוהב/ת, ✗ = לא אוהב/ת. השלימו.

	pizza	cats	football	homework
Max	✓	✗	✓	✗
Lily	✗	✓	✓	✗
Ben	✓	✓	✗	✓

He / She **likes** pizza. · He / She **doesn't like** cats. · I / You / We / They **like** · **don't like**

1. Max _____ pizza.
2. Lily _____ pizza.
3. Ben _____ football.
4. Lily and Ben _____ cats.
5. Max and Lily _____ homework.

Answer the questions. ענו: Yes, he does. / No, she doesn't.

6. Does Max like cats? _____
7. Does Ben like homework? _____
8. Does Lily like football? _____

9. ★★ Challenge Who likes homework? _____ What about you? I like _____. I don't like _____.



Right Now! The Stakeout

Present progressive: am / is / are + verb-ing.
ing פועל עם + am / is / are מה קורה עכשיו?

+ ing	e → ing	double letter
read → reading	write → writing	run → running
look → looking	ride → riding	sit → sitting

Write the -ing form. כתבו את הפועל עם ing.

swim	make	talk	dance	sleep	hide

Detective note, 5:00 p.m.: "I am in the car. I am watching the house..." השלימו את דו"ח התצפית של הבלשית.

1. Look! A black cat _____ (sleep) on the car.
2. Shh! We _____ (listen) to the voices.
3. I _____ (write) in my notebook.
4. Two boys _____ (run) to the park.
5. A woman _____ (talk) on the phone.
6. The man isn't sitting. He _____ (stand) at the door.
7. What is Maya doing? She _____ (read) a map.
8. ★★ Challenge Every day Ben walks to school, but today he _____ (ride) his bike.



What Time Is It?

o'clock · half past · quarter past · quarter to

קראו את השעון וכתבו את השעה במילים.

1



It's _____

2



It's _____

3



It's _____

4



It's _____

5



It's _____

6



It's _____

quarter past nine = 9:15 (תשע ורבע) · half past seven = 7:30 (שבע וחצי) · quarter to five = 4:45 (רבע לחמש)

Draw the hands. ציירו את המחוגים.

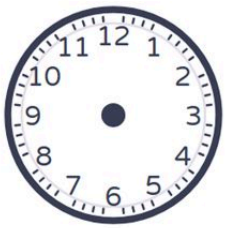

six o'clock



half past one



quarter past ten

1 ★★ Challenge The detective film starts at five o'clock. It is two hours long. What time does it end? It ends at _____



A Detective's Day

Read Dana's day and complete the sentences.
קראו את סדר היום של דנה הבלשית והשלימו.

7:00	7:30	8:00	4:00	5:30	9:00
get up	have breakfast	go to school	do homework	go to the club	go to bed

gets up · has breakfast · goes to school · does her homework · goes to the club · goes to bed

1. Dana _____ at seven o'clock.
2. At half past seven, she _____.
3. She _____ at eight o'clock.
4. At four o'clock, she _____.
5. At half past five, she _____.
6. She _____ at nine o'clock.

What about you? Write about your day. כתבו על סדר היום שלכם.

I get up at _____.

I go to school at _____.

I go to bed at _____.

7. ★★ Challenge Write one more thing you do every day, and when.

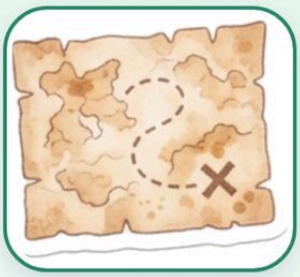

Secret Dates

Months of the year and ordinal numbers.
חודשי השנה ומספרים סודרים: first, second, third...

Write the missing months. השלימו את החודשים החסרים.

1 January	2 _____	3 March	4 April
5 _____	6 June	7 July	8 _____
9 September	10 _____	11 November	12 December

Match. חברו.

1st	●	●	third
2nd	●	●	fifth
3rd	●	●	first
5th	●	●	twelfth
9th	●	●	second
12th	●	●	ninth

1. The first month is January. The third month is _____.
2. The eighth month is _____. The twelfth month is _____.
3. The month after June is _____. The month before October is _____.
4. Clue: Ben's birthday is on the 3rd of May. Write it in words: the _____ of May.
5. ★★ Challenge My birthday is in _____. It is the _____ month of the year.



The Case of the Missing Key

Read the story. Then answer the questions.
קראו את הסיפור וענו על השאלות.



My name is Noa, and I am ten years old. I am in the Detective Club at my school. Every Tuesday, we meet in the library after lunch. Today there is a big problem. Mr. Green, the librarian, can't find his old key! The key opens a blue box with the club's treasure map in it. I take my magnifying glass and look around. There are small footprints near the window. They are not a person's footprints. They are a cat's footprints! I follow them, and I find Mr. Green's cat. She is sleeping under a table, and she is lying on the key!

1. How old is Noa? _____

2. When does the Detective Club meet? _____

3. What can't Mr. Green find? _____

4. What is in the blue box? _____

5. The footprints are near the door. True / False

6. Where is the cat? Circle.

in the box | under a table | on a chair

7. Find and copy one sentence with **There are**.

_____

_____

8. ★★ Challenge Why can't Mr. Green find his key? Write your answer.

_____

_____

_____



Detective Word Search

Find the 10 words. They go across → and down ↓.
מצאו בתפזורת 10 מילים של בלשים. המילים כתובות משמאל לימין ומלמעלה למטה.

G	F	L	A	S	H	L	I	G	H	T	H
W	N	T	H	N	T	Z	B	H	D	A	N
D	E	T	E	C	T	I	V	E	G	D	O
S	G	H	S	N	M	J	W	L	D	U	T
E	D	A	G	J	T	D	V	A	M	H	E
C	T	U	P	E	N	C	I	L	A	S	B
R	M	C	W	W	C	V	W	J	P	C	O
E	F	L	G	B	K	E	Y	D	M	R	O
T	H	U	Q	T	R	H	B	U	N	M	K
R	N	E	V	C	A	B	O	X	D	A	Z
F	O	O	T	P	R	I	N	T	C	D	Z
M	J	Q	B	L	W	Z	H	L	S	Z	R

flashlight · detective · notebook · footprint · secret · pencil · clue · key · map · box

Complete the words. השלימו את האותיות החסרות.

k_y	cl_e	m_p	b_x
noteb__k	penc_l	secr_t	footpr_nt



Crack the Code!

Use the code to read the secret message. Then put the words in order.

פענחו את ההודעה הסודית לפי הצופן, ואז סדרו את המילים למשפט.

A	B	C	D	E	F	G	H	I	J	K	L	M
1	2	3	4	5	6	7	8	9	10	11	12	13
N	**O**	**P**	**Q**	**R**	**S**	**T**	**U**	**V**	**W**	**X**	**Y**	**Z**
14	15	16	17	18	19	20	21	22	23	24	25	26

| | | |



Ask the Witness

Complete the interview with question words.
השלימו את מילות השאלה בראיון עם העדה.

What | Where | When | Who | How many | How old

Detective: _____ is your name?
Mrs. Hill: My name is Mrs. Hill.

Detective: _____ do you live?
Mrs. Hill: I live at 12 Oak Street.

Detective: _____ do you walk your dog?
Mrs. Hill: Every morning at seven o'clock.

Detective: _____ is that man?
Mrs. Hill: He is my neighbor, Mr. Lane.

Detective: _____ cats do you have?
Mrs. Hill: I have two cats.

Detective: _____ is your dog?
Mrs. Hill: He is five years old.

Write the question. כתבו את השאלה המתאימה לתשובה.

1. _____ ? – It is half past four.
2. _____ ? – The key is in the box.
3. ★★ Challenge You are the detective. Write one more question for Mrs. Hill.

_____



My Detective File

Write 3–4 sentences about yourself.
כתבו 3 או 4 משפטים על עצמכם. אפשר להיעזר בדוגמה ובתכנון.

Example: My name is Noa. I am ten years old. I have a brother and a cat. I like mysteries and pizza, but I don't like homework. Every Tuesday, I go to the Detective Club.



Draw yourself as a detective

Plan your file. תכננו: מה תכתבו בכל משבצת?

Name & age	**My family**	**I like...**
I don't like...	**Every day I...**	**My favorite...**

Now write. עכשיו כתבו.

Check: ✓ capital letter at the start ✓ period (.) at the end ✓ he / she **likes** ✓ I **don't** like

Answers (1)

Answers for parents and teachers
להורים ולמורים: התשובות לכל הדפים.

Page 2 – Whose Is It?

1 my · 2 his · 3 her · 4 our · 5 its · 6 their · 7 your

Circle: 1 Her · 2 his · 3 They · 4 Our · 5 your · 6 I

★★ Answers will vary – example: Her name is Lily. Her favorite color is green. (boy: His … His …)

Page 3 – Lost and Found

1 It's Sam's hat. 2 It's Lily's bag. 3 It's Ben's book. 4 It's Mia's umbrella. 5 It's Omer's ball. 6 It's Dana's kite.

Tom's bike · Grandpa's watch · Ms. Hill's cat · my sister's room

★★ It's Omer's ball.

Page 4 – Describe the Suspect

1 Mr. Fox (A) · 2 Ms. Rose (B) · 3 Mr. Brown (C)

tall–short · old–young · big–small · happy–sad · fast–slow · clean–dirty

4 It is an old box.

★★ Example: She is tall. She has long hair and glasses.

Page 5 – The Crime Scene

1 is · 2 are · 3 are · 4 is · 5 are

a True · b False (one window) · c False (a key, not a cat)

Yes, there is. · No, there aren't.

★★ Example: There is a window in the room. / There are two cups on the table.

Page 6 – Every Day

reads · washes · carries · fixes · plays · writes · tries · goes · walks · catches

1 looks · 2 watches · 3 sleeps · 4 studies · 5 goes · 6 play

★★ has – example: My dog has a red ball.

Page 7 – Likes

1 likes · 2 doesn't like · 3 doesn't like · 4 like · 5 don't like

6 No, he doesn't. · 7 Yes, he does. · 8 Yes, she does.

★★ Ben. Answers will vary – example: I like football. I don't like rain.

Page 8 – Right Now!

swimming · making · talking · dancing · sleeping · hiding

1 is sleeping · 2 are listening · 3 am writing · 4 are running · 5 is talking · 6 is standing · 7 is reading

★★ is riding

Answers (2)

Answers for parents and teachers
להורים ולמורים: התשובות לכל הדפים.

Page 9 – What Time Is It?

1 three o'clock · 2 half past seven · 3 quarter past nine · 4 quarter to five · 5 eleven o'clock · 6 half past two

Draw: 6:00 · 1:30 · 10:15 (short hand = hours, long hand = minutes)

★★ seven o'clock

Page 10 – A Detective's Day

1 gets up · 2 has breakfast · 3 goes to school · 4 does her homework · 5 goes to the club · 6 goes to bed

About you: answers will vary – example: I get up at seven o'clock.

★★ Example: I read a book at eight o'clock.

Page 11 – Secret Dates

2 February · 5 May · 8 August · 10 October

1st first · 2nd second · 3rd third · 5th fifth · 9th ninth · 12th twelfth

1 March · 2 August, December · 3 July, September · 4 third

★★ Example: My birthday is in May. It is the fifth month of the year.

Page 12 – The Missing Key

1 She is ten years old. 2 Every Tuesday, after lunch. 3 His old key. 4 The club's treasure map. 5 False – they are near the window. 6 under a table 7 There are small footprints near the window.

★★ Because the cat is lying on the key.

Page 13 – Word Search

Across →: FLASHLIGHT (row 1) · DETECTIVE (row 3) · PENCIL (row 6) · KEY (row 8) · BOX (row 10) · FOOTPRINT (row 11)

Down ↓: SECRET (column 1) · CLUE (column 3) · MAP (column 10) · NOTEBOOK (column 12)

Words: key · clue · map · box · notebook · pencil · secret · footprint

Page 14 – Crack the Code!

THE KEY IS IN THE BOX

1 Sam likes mysteries. 2 Where is the key? 3 There are three footprints. 4 She is reading a map.

★★ Example: NOA = 14-15-1

Page 15 – Ask the Witness

Interview: What · Where · When · Who · How many · How old

1 What time is it? 2 Where is the key?

★★ Example: What color is your car?

Page 16 – My Detective File

Answers will vary – example: My name is Omer. I am eleven years old. I like football, but I don't like rain. Every day I walk to school.

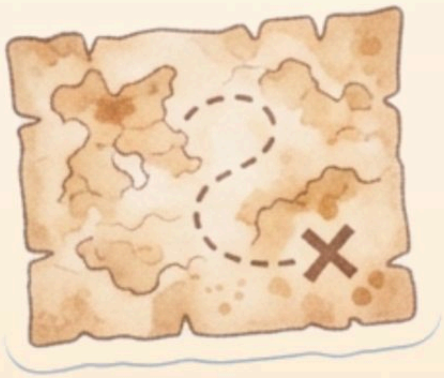

CASE CLOSED · GREAT JOB, DETECTIVE!

Want the whole year?

Coming soon: a full yearly English workbook for Grade 5 – all of the year's material, with a weekly plan

רוצים את כל השנה? בקרוב: חוברת אנגלית שנתית מלאה לכיתה ה' – כל החומר של השנה, עם מסלול שבועי





